

Report to the Community
1999-2000

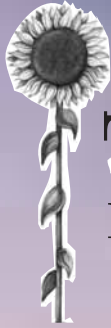

The Melissa Institute
For Violence Prevention and Treatment





*The Courage Quilt,
created by and for
women survivors of violence,
was displayed at
Melissa Institute functions.*



The Melissa Institute

For Violence Prevention and Treatment

The Melissa Institute

The Melissa Institute is a non-profit educational, training and consultative service organization that was established to honor the memory of Melissa Aptman, who was brutally murdered in St. Louis on May 5, 1995. A native of Miami, she was just two weeks away from graduating from Washington University. Melissa's family and friends have established the Institute in her name.



The mission of The Melissa Institute is to bridge the gap between scientific knowledge and public policy, between research findings and direct applications, in order to reduce violence and to help victims of violence and their family members. The goal of The Melissa Institute is to ensure that decisions concerning violence prevention and treatment are made with full knowledge of the most-up-to-date research findings. Our role is one of consultation, education and direct sponsorship of various projects in the field.

Not-One-More Child Death

In the past three years, 100 children in Miami-Dade County have died by gunfire. Dozens more have been injured in gun-related accidents. In fact, firearms are the second leading cause of death for children ages 10 to 14, according to the Center for Disease Control and Prevention. In response, Miami-Dade Mayor Alex Penelas has spearheaded the Not-One-More Child Death Committee. The Melissa Institute has worked with Mayor Penelas as active participants on the committee — and as part of the Miami-Dade Youth Crime Prevention Blue

Ribbon Committee — to help reduce juvenile crime and youth gun violence and injury.

In addition to sponsoring a gun safety billboard campaign, The Melissa Institute helped develop a gun accessibility and risk survey to be used at the Juvenile Assessment Center, where more than 25,000 children apprehended for crimes each year are processed. The Melissa Institute has also worked closely with the Miami-Dade County Public Defender's Office, developing assessment and screening tools designed to balance the safety needs of the community with the rehabilitative potential of the offender.

"Our community is blessed to have The Melissa Institute call Miami-Dade County home. The Institute has served as a critical resource to my office by evaluating and participating in the development of policies to prevent youth violence and gun injury. Through its conferences and training sessions for teachers and counselors, The Melissa Institute has benefitted our community as a whole by bridging the gap between scientific research and frontline practitioners who work with our youth on a daily basis. The scientific board and staff of The Melissa Institute are true Champions for our Children."

Alex Penelas, Mayor
Miami-Dade County

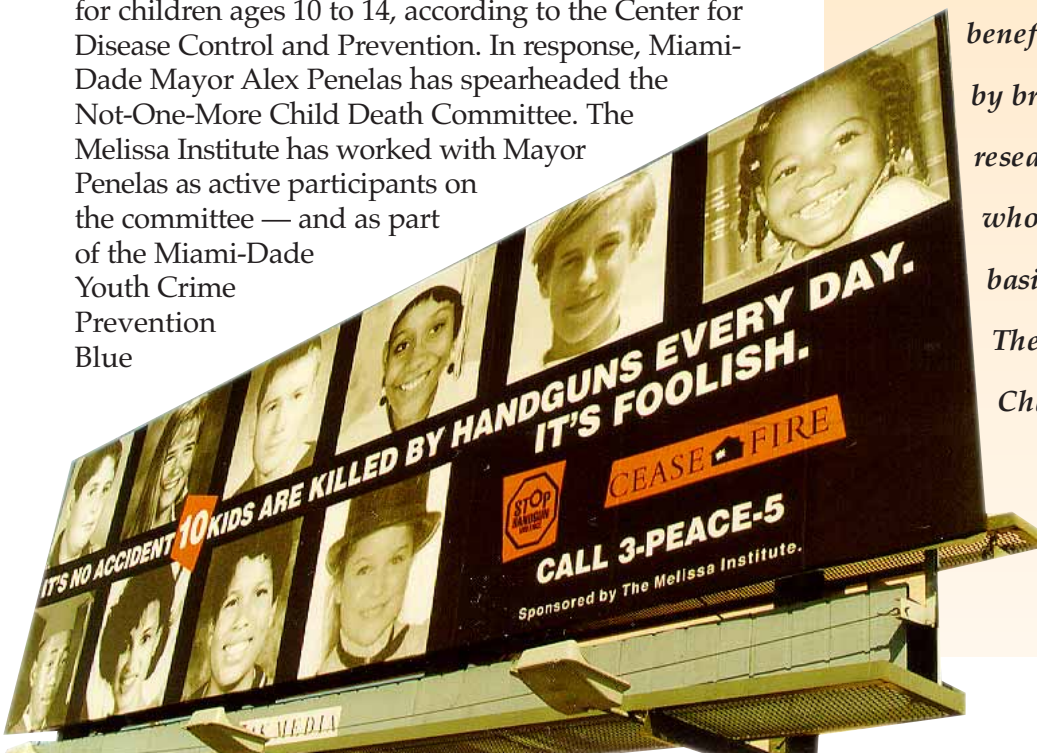

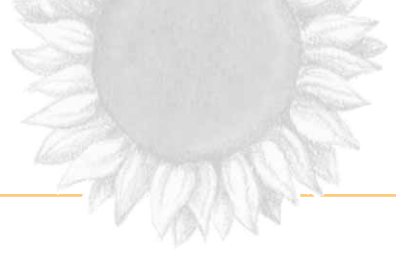

Educated Children Commit Fewer Violent Acts

One of the major contributing factors to violent behavior is a youth's failure in school. Approximately 80 percent of crimes are committed by high school drop-outs. Some 85 percent of juvenile offenders are illiterate. Because research has shown that children who read and comprehend well by third grade are likely to graduate from high school and not become perpetrators of violent crimes, The Melissa Institute has taken an active role in literacy promotion.



The America Reads program, a national tutorial project that gives reading instruction to young children, asked The Melissa Institute to consult and critique its program. The Institute hired world-class reading experts, and their advice became part of a report now being implemented throughout the nation. The Institute also sponsored an educational program for college tutors, reading specialists and teachers who work with the Miami-Dade County School System.

In February, 2000, The Institute will hold the Norma Bossard Conference, an all-day reading instruction program led by one of the nation's top reading experts. The conference is named in honor of the late Ms. Bossard, who headed the Miami-Dade Public Schools' language arts and reading program. At the conference, a local reading instructor who best exemplifies "Norma's spirit" will receive a \$500 award from The Melissa Institute that can be used for his or her school's literacy program.

The Melissa Institute helped college students become better reading tutors.

"The Melissa Institute has strengthened our mission for literacy by enlightening our district in pursuing the best possible ways to continue with our efforts to tutor the less proficient readers. The America Reads! Consortium is very grateful."

Alicia Moreyra, Ph.D.
District Director, Division of Language Arts/Reading
Miami-Dade County Public Schools

More Education for the Educators in Our Children's Lives

Following in the footsteps of its successful 1998 "Violence and Youth Conference — Overcoming the Odds: Helping Children and Families at Risk," The Melissa Institute in 1999 sponsored its third annual conference — "Helping Victims of Violence." More than 700 teachers, mental health professionals, social workers, police officers, religious leaders and public policymakers attended two days of seminars, highlighted by a moving address from Dr. Michael Aptman, Melissa's father.

"Melissa demonstrated maturity beyond her years," Dr. Aptman told the crowd. "She was a good person with so much more to give. A beautiful rosebud blossoming into full adulthood. I hate talking about Melissa in the past tense. Her death affords me a window of opportunity to make a difference in her stead."

At the conference, nationally recognized violence prevention experts Joy Osofsky, Ph.D., and Donald Meichenbaum, Ph.D., demonstrated how a community-



An overflow crowd attended the Institute's third annual conference on "Helping Victims of

based preventive approach can be combined with a clinical therapeutic approach to prevent violence.

The Melissa Institute participates in a number of school programs, including the Miami-Dade County Public School Domestic Violence Committee and the School Violence Prevention Committee. In addition, The Melissa Institute holds workshops for educators on how to identify potentially violent children and how to reduce violence.

Educational efforts by The Melissa Institute are not limited to school professionals, however. As part of a community outreach program, The Institute has given seminars to parents of at-risk youth and to the public on the dangers of guns, and on the factors that contribute to aggressive and violent behaviors.

In fact, The Melissa Institute is prompting caregivers to discover ways to get involved in their communities. For example, The Institute instructed medical school interns about violence. A seminar on preventing violence in the workplace was also given to employees at Family Health Center clinics throughout Miami. Currently in development is a doctor's guide to help detect potential violence and identify victims for treatment. The guide is meant to further discussion between doctors and patients about feelings of safety, access to guns and other weapons, relationships with others and the potential for domestic violence. The Institute also recognizes the importance of faith, and has presented several workshops to local church and synagogue leaders on how they can best prevent youth from becoming offenders.



Keynote speaker
Donald Meichenbaum,

"This conference was extremely informative, well organized, comprehensive and practical."

Conference attendee

"I'm very impressed with your advocacy for those who have been victimized."

Conference attendee

Scholarships to Support Violence Prevention Research

The Melissa Institute is committed to the development of young scientists who will work in areas of violence prevention and treatment of victims. To nurture young scientists, The Institute has established three graduate scholarship awards to support doctoral students' dissertation research. Each award is for \$1,000 to defray costs of conducting the research. Scholarship recipients are invited to attend the annual Melissa Institute conference. The first year's winners were:

- **Sharon Geary**, Boston University, "Violence Prevention, Social Support and Post Traumatic Stress Disorder Among Urban Low-Income Children."
- **Richard Van Dorn**, Washington University, St. Louis, "Adolescent Offenders: Understanding the Transition from Nonviolent to Violent Offending."
- **Janine Saunders**, University of Texas at Austin, "Exposure to Chronic Community Violence in African-American Children: Kinship and Spirituality Factors."

In addition to the national scholarships, The Melissa Institute has initiated a Florida-based graduate student research scholarship.



Two of The Melissa Institute's scholarship winners, Sharon Geary and Richard Van Dorn, are pictured with Donald Meichenbaum, Ph.D., who heads the

How You Can Help

Individuals can help The Melissa Institute by providing financial support through general contributions to The Melissa Institute, or by earmarking their contributions to support a specific project. Donors are welcome to become involved in specific projects. We welcome contributions in memory of, or in honor of, individuals, and will send an acknowledgment of the donation. Whether it is by means of a donation, or personal involvement, your participation is invited and greatly appreciated.

"While there are many who desire to reach out to help crime victims, The Melissa Institute aims to blend the face of humanity and the intelligence of science in a way that will create a legacy of hope to replace a potential heritage of pain and despair. I am proud to be a part of such an endeavor."

Year 2000 Conferences

- **Prevention of Violence: Lessons from Littleton and Beyond** — May 4, 2000
- **School Violence: Prevention and Intervention Strategies** — May 5, 2000 - for school principals and teachers

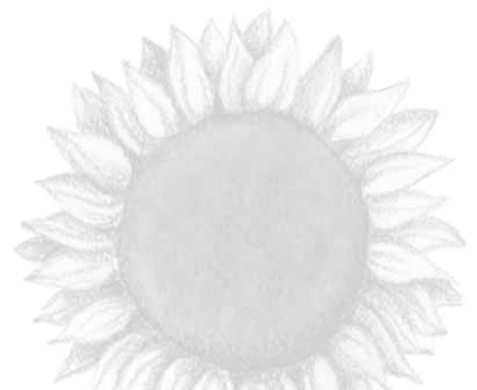

Our Volunteer Boards

With the exception of part-time secretarial help, the entire Melissa Institute organization is a volunteer effort. Members of our three Boards give tirelessly of themselves without compensation. What that means for our donors is that nearly every dollar of your contributions goes directly to fund the special projects of The Melissa Institute. Our Boards include:

- **Board of Directors** - Committed persons who oversee the day-to-day operations of The Melissa Institute, plan projects, help with fund-raising, and participate in community activities on violence prevention.
- **Scientific Board** - International experts in the areas of violence prevention and treatment of victims.
- **Honorary Board** - Distinguished citizens who have lent their support to The Melissa Institute.



Scientific Board members met with participants at the Third Annual Melissa Institute Conference. Board members are (left to right): James Larson, Ph.D., Joy Osofsky, Ph.D., Clifford O'Donnell, Ph.D., Debra Pepler, Ph.D., and far right, Donald Meichenbaum, Ph.D. Judge Cindy Lederman, second from right, shared her thoughts on helping victims

"A big thumbs up for all the great work being done by The Melissa Institute to reduce violence and to help victims of violence."

James Brady
former White House Press Secretary
Founder, Handgun Control, Inc.
Board member

Peace and Harmony

The Melissa Institute's third annual fund-raising event, "An Evening of Peace and Harmony: Music for a Better World," raised \$25,000. Latin jazz artist Roberto Perera wowed the 200 attendees with a lush kaleidoscope of Latin jazz, Afro-Caribbean and New Age music. Lynn Aptman, Melissa's mother, led the evening's program with two original piano compositions she wrote in memory of her daughter: "A Precious Jewel" and "Echoes of the Soul."



Susan Keeley, Ph.D., president of The Melissa Institute (above), introduced an evening of Peace and Harmony featuring Roberto Perera (right.)



Honorary Board member Cynthia Wolman (left) and Lynn Aptman, Melissa's mother, at "Peace and Harmony."

BOARD OF DIRECTORS

Suzanne Keeley, Ph.D., is President and a founding member of The Melissa Institute. She is a psychologist in private practice and has had extensive clinical experience treating victims and perpetrators of violence.

Donald Meichenbaum, Ph.D., Distinguished Professor Emeritus, Clinical Psychologist, research director and a founding member of The Melissa Institute.

Lynn Aptman, M.Ed., Melissa's mother, one of the founders and Corresponding Secretary of The Melissa Institute.

Michael Aptman, M.D., Neurologist, father of Melissa, one of the founders of The Melissa Institute.

Jo Baxter, APR, MBA, Corporate Vice President, Baptist Health Systems of South Florida.

Robyn Cassel, Esq., Treasurer of The Melissa Institute.

Penn Chabrow, Esq., Director, Wampler Buchanan & Breen, P.A.

Judge Norman Gerstein, Circuit Court Judge, Miami-Dade County, Florida.

Josie Goytisolo, Executive Producer/ News Special Programming, WPLG Channel 10.

Herbert Greene, M.D., retired physician.

Antonia Williams-Gary, consultant, Toni Gary & Associates.

Atlee Wampler, Esq., President, Wampler Buchanan & Breen, P.A., Former U.S. Attorney, Southern District of Florida, Recording Secretary of The Melissa Institute.

SCIENTIFIC BOARD OF THE MELISSA INSTITUTE

Donald Meichenbaum, Ph.D., is Distinguished Professor Emeritus of Clinical Psychology at the University of Waterloo, Ontario, Canada, and one of the founders of cognitive behavior modification. He has lectured worldwide on the impact of violence and has published the *Clinical Handbook on Post Traumatic Stress Disorder*. In a recent survey reported in the *American Psychologist*, he was voted "one of the 10 most influential psycho-therapists of the century." He is a founding member of The Melissa Institute.

James Larson, Ph.D., is Professor of Psychology at the University of Wisconsin-Whitewater and Coordinator of the School Psychology Training Program. He is a leader in violence prevention in the schools and has developed videotape training programs for children and adolescents. His train-

ing manuals and materials have been widely used. He is also an expert in parent management training programs.

Clifford O'Donnell, Ph.D., is Professor of Psychology at the University of Hawaii and Director of the Community Studies Program. He is an authority on childhood aggression and violence. He has addressed the issue of gun control and youth. He brings an international perspective to the meeting, having developed culturally sensitive community programs for youth and their families.

Joy D. Osofsky, Ph.D., is Professor of Pediatrics and Psychology at Louisiana State University Medical Center, Professor of Public Health, Pediatrics, and Psychiatry at Louisiana State University, and adjunct Professor of Psychology at the University of New Orleans. For the past 25 years she has been involved with preventive intervention research with adolescent mothers and their infants, and, more recently, with children and families exposed to violence. Dr. Osofsky has consulted extensively regarding infant mental health issues in Europe, Asia and South America. Dr. Osofsky is the editor of *Children in a Violent Society*. She directs the Violence Intervention Program for children and families in New Orleans.

Debra Pepler, Ph.D., is Professor of Psychology at York University, Toronto, Ontario, and the Director of the Judy LaMarsh Center for Research on Violence and Conflict Resolution. She is a leader in the area of the developmental correlates of childhood aggression, victimization/bullying and an expert on school-based interventions. She has also studied domestic violence.

Barbara Hanna Wasik, Ph.D., is Professor of Education at the University of North Carolina, Chapel Hill, and Director of the UNC Center for Home Visiting. She is a pioneer and leading authority in the area of home visiting. Her book on *Home Visiting: Procedures for Helping Families* (Sage Publishers) is a classic in the field. She has consulted internationally on home visiting and early intervention programs.

MELISSA INSTITUTE HONORARY BOARD OF DIRECTORS

Evelyn Adelson, producer and videographer.

James Brady, former Presidential Press Secretary for President Reagan and founder of Handgun Control, Inc.

Alvin Cassel, Esq., Co-founder of Broad and Cassel.

Alvah H. Chapman, Jr., Retired

Chairman and Director/CEO, Knight-Ridder, Inc.

Armando Codina, Chairman and CEO, Codina Group.

Richard Dailey, Executive Vice President, Hemisphere Bank.

William H. Danforth, Chairman of the Board, Washington University, St. Louis, Mo.

Ron Esserman, President, Esserman Automotive Group.

Adolfo Henriques, President and CEO, Union Planters Bank.

David Lawrence, Jr., President, The Early Childhood Initiative Foundation.

Katherine Fernandez Rundle, Miami-Dade County State Attorney.

Daryl Jones, Florida State Senator.

Khambrel R. Marshall, News anchor, KPRC - TV, Houston.

Janet McAliley, Former Chairwoman of the Board, Dade County Public Schools.

Carrie Meek, United States Representative.

Sister Jeanne O'Laughlin, President, Barry University.

Alex Penelas, Miami-Dade County Mayor.

Leonard Pitts, Syndicated columnist.

Arthur Teitelbaum, Southern Area Director, Anti-Defamation League.

Cynthia Wolman, M.Ed., former early childhood educator and board member, Aranon Corp.

MELISSA INSTITUTE SUPPORTERS IN 1999

A special thank-you to the many supporters of The Melissa Institute. Your contributions, both financial and in services provided, are much appreciated.

Evelyn Adelson
All in One Mail Shop
Awards Inc. - Trophy World
American Airlines
Baptist Health Systems of South Florida
Bentley's Luggage and Gifts
The Biltmore Hotel
Dade County AHEC
First Impression Graphics
Julie Fisher
Friends who faithfully volunteer
Stan Heiblum, Integrated Solutions
Partners

Jay Mussman, Panagos & Salvar, P.A.
The Miami Coalition
Peace and Harmony Committee
Present Perfect
South Miami Hospital Medical Guild
Denise Ledee Winston

THE MELISSA INSTITUTE DONORS

Dr. & Mrs. Michael Abels

Mr. & Mrs. Wade Adams
 Mr. & Mrs. David Adler
 Mr. & Mrs. Tony Alonso
 Mr. & Mrs. John Aprea
 Mr. & Mrs. Lowell Aptman*
 Dr. & Mrs. Michael Aptman**
 Ms. Michelle Aptman
 Mr. & Mrs. Sol Aptman
 Mr. & Mrs. Wallace Aptman**
 Mr. & Mrs. Leslie August
 Ms. Evelyn Axler
 Ms. Adriana Ayala
 Mr. & Mrs. Bob Baal*
 Dr. & Mrs. Ken Baer
 Ms. Wendy Baird
 Mr. & Mrs. Steven Barnard
 Barnett Bank*
 Ms. Irma Baron
 Mr. & Mrs. Henry Barth
 Dr. George Battle
 Mr. & Mrs. Mike Baxter
 Mr. & Mrs. Ted Bayer
 Mr. & Mrs. Gary Becker
 Dr. & Mrs. Douglas Beek
 Mr. & Mrs. Michael Belbeck
 BellSouth
 Mr. & Mrs. Jeffrey
 Bernstein
 Bet Shira Tikun Olom
 Committee
 Mr. & Mrs. Don Bierman
 Bill Usseery Motors*
 Dr. & Mrs. David Billings
 Ms. Sylvia Blau
 Ms. Alice Bloom
 Mr. & Mrs. Kenneth Bloom
 Mr. & Mrs. Leonard Bloom
 Rabbi & Mrs. Terry Bookman
 Mr. & Mrs. Leonard Borger
 Dr. & Mrs. Francisco Borja
 Mr. & Mrs. Wayne Brackin
 Mr. & Mrs. Robert
 Branciforte
 Mr. & Mrs. Bob Brandon
 Dr. & Mrs. Philip Brass
 Dr. Ira Braun & Dr. Lyn
 Nadel
 Mr. & Mrs. Robert Breier
 Mr. & Mrs. Steven Brooks
 Ms. Shari Brumberg
 Mr. Joseph Buchanan
 Mr. & Mrs. Marshall Burack
 Dr. & Mrs. Barry Burak
 Mr. Donald Burgess*
 Ms. Deborah Busler
 Dr. & Mrs. Ken Butler
 Mr. & Mrs. Victor O.
 Calderin
 Mr. & Mrs. Howard Cantor
 Ms. Sharon Cantrell
 Dr. Juan Cardenal
 Ms. Susan Carr
 Mr. & Mrs. Alvin Cassel*
 Mr. & Mrs. Jim Cassel
 Dr. & Mrs. John Cassel*
 Mr. & Mrs. Marwin Cassel
 Mr. & Mrs. Stuart Cauff
 Mr. & Mrs. Martin Cedar
 Mr. & Mrs. Alvah Chapman
 Mr. & Mrs. John Chartor
 Dr. & Mrs. John Christie
 Mr. Victor E. Clarke*
 Mr. & Mrs. Stephen Coburn
 Ms. Camila Cochrane,
 Mr. Bob Strauss
 Mr. & Mrs. Arthur Cohen

Mr. Richard Cole
 Dr. & Mrs. Sanford Cole
 Dr. Michael Collins
 Mr. & Mrs. Edward
 Condron
 Dadeland Bank
 Mr. Richard Dailey
 Dr. William Danforth*
 Dr. O. William Davenport
 Dr. & Mrs. Dale Davis
 Mr. Armando De La Torre
 Dr. & Mrs. Harold Deutsch
 Ms. Billie Diamond
 Dr. Eric Diamond
 Ms. Eleanor Dober
 Ms. Loretta Dranoff
 Mr. & Mrs. Ira Drescher
 Dr. & Mrs. David Edelman
 Dr. Jaime Edelstein
 Ms. Marea Edynak
 Ms. Gertrude Ehrenpreis
 Mr. & Mrs. Manny Elfenbein
 Mr. Andrew Elfmont*
 Mr. & Mrs. Irwin Elmowitz
 Dr. & Mrs. Gerald Enerfeld
 Dr. Michael Epstein
 Mr. Ronald Esserman*
 Dr. & Mrs. Ted Evans
 Mr. & Mrs. Richard Fain
 Dr. Victor Faradji
 Dr. Arthur Feinberg
 Dr. & Mrs. Fred Felser
 Mr. & Mrs. Robert Feltman
 Dr. & Mrs. Michael Finer
 Ms. Audrey Finkelstein
 Mr. & Mrs. Michael Finkle
 Mr. & Mrs. Dante Fiorini
 Ms. Joanne Fleischman
 Mr. & Mrs. William Foor
 Dr. Michael Forsythe
 Mr. Bruce R. Frank
 Mr. & Mrs. David Freedman
 Ms. Kathryn Freeman
 Mr. & Mrs. Steve Freeman
 Mr. & Mrs. Les Freedman
 Mr. & Mrs. Harvey
 Friedman
 Mrs. Mikki Futernick
 Dr. & Mrs. Angel Garrido
 Mr. Richard Geisert
 Dr. & Mrs. Harris Gellman
 Judge & Mrs. Norman
 Gerstein
 Gibraltar Bank
 Dr. & Mrs. Jeffrey Glasser
 Mr. & Mrs. Andrew
 Glatstein
 Dr. Richard Glatzer
 Ms. Marilyn Gleason
 Dr. & Mrs. Henry Glick
 Drs. Paul & Joan Gluck
 Ms. Marilyn Goldaber
 Dr. & Mrs. Sergio
 Gonzalez-Arias*
 Mr. & Mrs. Dane Gordon
 Ms. Taffy Gould
 Ms. Josefina Goytisolo*
 Dr. Bernard Grant
 Dr. & Mrs. Timothy Grant
 Dr. & Mrs. Herbert Greene
 Ms. Wendy Greenleaf
 Dr. & Mrs. Joseph Griffin
 Mr. & Mrs. Robert Grossman
 Ms. Susan Gumbiner
 Dr. & Mrs. Paul Gustman
 Dr. & Mrs. Barry Halpern

Mr. & Mrs. Douglas Halsey
 Dr. Harry A. Hamburger
 Dr. Sandra Harris
 Health Foundation of
 South Florida
 Ms. Cheryl Hawkins
 Health Strategies Group
 Mr. & Mrs. Stan Heiblum
 Dr. & Mrs. Donald Heller
 Mr. & Mrs. Bing Herald
 Mr. & Mrs. James Hinds
 Mr. & Mrs. Irwin Hirtz
 Dr. & Mrs. Michael Hoff
 Mrs. Barbara Hoffman
 Mr. & Mrs. Charles Horton
 Mr. & Mrs. Stephen Horwitz
 Mrs. Lynn Hover
 Mr. & Mrs. Lee Huntley
 Dr. Susan Iannacconne
 Dr. & Mrs. George Ibars
 Mr. & Mrs. Steven Isicoff
 Mr. Sam Israeloff
 Mr. & Mrs. Richard Ivans
 Dr. & Mrs. Warren Janowitz
 Ms. Doris Jenssen
 Mr. & Mrs. George Jenssen
 Drs. Michael Pacin & Joan
 Gluck
 Mr. Dean Johnson
 Mr. & Mrs. James Jones
 Mr. & Mrs. Paul Kade
 Mr. S. Lawrence Kahn, III
 Ms. Joy Kahn-Evron
 Mr. Remi Kajogbola
 Dr. & Mrs. Leonard Kalman
 Dr. & Mrs. Charles Kalstone
 Dr. Michael Kaplan
 Mrs. Keith Kashuk
 Mr. Irvin Katz
 Dr. & Mrs. Barry Katzen
 Dr. & Mrs. Lawrence Katzen
 Dr. & Mrs. Melvyn Katzen
 Dr. & Mrs. Howard Katzman
 Dr. & Mrs. Sean Kaufman
 Dr. & Mrs. Paul Kaywin
 Mr. & Mrs. Brian Keeley**
 Mr. & Mrs. John Keeley
 Dr. Elena Kendall
 Dr. & Mrs. David Keyes
 Dr. Macey Keyes
 Mr. & Mrs. Eugene Kinnaird
 Mr. & Mrs. Jon Kislak**
 Ms. Lynn Kislak
 Dr. & Mrs. Steven Kobetz
 Mr. & Mrs. Ronald Kohn
 Dr. Bruce Kohrman
 Mr. Bruce Koniver
 Ms. Julie Koplun
 Ms. Esther Krafts
 Dr. & Mrs. Gary Kreitman
 Mr. & Mrs. G.E. Kubli
 Cantor Mark Kula
 Dr. Joseph Lamelas
 Judge Maxine Cohen Lando
 Dr. & Mrs. Elliott Lang
 Ms. Frances Larkin
 Mr. Jeremy Larkin
 Dr. & Mrs. James Larson
 Ms. Jean Lawrence
 Mr. Ralph E. Lawson
 Ms. Robyn Leader
 Dr. & Mrs. James Leavitt
 Mr. & Mrs. Jerry Lee
 Mr. & Mrs. Paul Lester*
 Dr. Joel Levin
 Dr. George Levine



Thank you

for supporting The Melissa Institute and for your commitment to the reduction of violence and the treatment of victims and their families.

Yes! I want to help support The Melissa Institute for Violence Prevention and Treatment.

Enclosed is my tax-deductible contribution in the amount of \$_____ or

I would like to pledge the following amount:

- \$10,000+ to be a Founder.
- \$5,000 - \$9,999 to be a Fellow.
- \$2,500 - \$4,999 to be a Patron.
- \$1,000 - \$2,499 to be a Benefactor.
- \$500 - \$999 to be a Sponsor.
- Other: \$_____ to be a Friend.
- I am interested in helping by donating stocks, property, or other assets.

- Payment enclosed. Please make check payable to: The Melissa Institute c/o South Miami Hospital 6200 SW 73 Street Miami, FL 33143 or
- Bill the full amount of my contribution or
- Bill me in the following manner:

 Please specify

 Name

 Address

 City State Zip

 Telephone

"The Aptman family is a sign of strength and love. You have created an incredible institute in Melissa's honor."

Conference attendee

- Mr. Joel Levy
 Mr. Robert Levy
 Mr. Robert M. Levy
 Dr. & Mrs. Alan Lewin
 Ms. Cathy Liberto
 Mr. Dempsey Limbaugh
 Ms. Judy Loft
 Mr. Joe Lombardo
 Dr. & Mrs. Leo Lopez
 Dr. Gary Lubel
 Dr. & Mrs. Richard Maisel
 Dr. & Mrs. Michael Margulies
 Mr. & Mrs. Joseph Markowiak
 Ms. Toby Marmorstein
 Mr. & Mrs. Leo Martin*
 Mr. & Mrs. Richard Marx
 Mr. & Mrs. Howard Mazloff
 Ms. Janet McAliley
 Dr. & Mrs. Robert McCune*
 Dr. & Mrs. Francisco Medina
 Dr. & Mrs. Donald Meichenbaum*
 Mr. & Mrs. George Mendelson
 Mr. & Mrs. Fred Messing
 Ms. Maureen Meyers
 Dr. & Mrs. Robert Mezey
 Dr. & Mrs. Allan Michaelson
 Ms. Jennifer Miller
 Mr. & Mrs. Joseph Miller**
 Mr. Richard Milstein
 Mr. & Mrs. Paul Mivalentag
 Ms. Terri Moret Lazarus
 Mr. Tom Murphy, Jr.
 Dr. & Mrs. Michel Nahmad
 Mr. & Mrs. Martin Nash
 Dr. H. Richard Nateman
 Dr. & Mrs. Ian Nisonson
 Dr. Gabriel Novoa
 Dr. Clifford O'Donnell
 Ms. Rita Okun
 Ms. Marie Osborne
 Dr. & Mrs. Michael Pacin
 Ms. Judy Paige
 Dr. & Mrs. Andres Palomo
 Mr. Paul Panagos
 Mr. & Mrs. Stephen Parsons
 Dr. & Mrs. Philip Paul
 Mr. & Mrs. David Pena*
 Dr. Debra Pepler
 Dr. Hugo Perez
 Mr. Aaron Perlman
 Ms. Shirley Perlman
 Mr. & Mrs. Sidney Pertnoy
 Ms. Sylvia Polk
 Ms. Sharon Polk-Sadownik
 Dr. & Mrs. Francisco Pons
 Ms. Vivian Posada
 Dr. Antonio Prats
 Ms. Plia Dees Preston
 Mr. & Mrs. David Quick
 Dr. & Mrs. David Racher
 Dr. & Mrs. Anis Racy
 Radiology Association
 of South Florida*
 Dr. & Mrs. Sanford Rakofsky
 Dr. & Mrs. Emit Ray
 Dr. & Mrs. Terry Reisman
 Dr. Trevor Resnick
 Dr. & Mrs. Thomas Rice
 Dr. & Mrs. Victor Richards**
 Dr. Ana Rivas-Vazquez
 Dr. Ralph Rivas-Vazquez
 Dr. Ronald Rohan
 Mr. & Mrs. Edward Rosasco
 Dr. & Mrs. Seth Rosen
 Mr. & Mrs. Albert Rosenberg
 Dr. & Mrs. Jules Ross
 Dr. & Mrs. Martin Rothberg
 Dr. & Mrs. S. Lawrence Rothman
 Dr. & Mrs. Richard Rubin
 Mr. & Mrs. Julian Rubio
 Ms. Carol Skelley Rumble
 Dr. Fleur Sack
 Dr. & Mrs. Glenn Salkind
 Mrs. Marion Salkind
 Dr. & Mrs. Robert Salzman
 Dr. William Samek
 Dr. & Mrs. Richard Sandrow
 Dr. & Mrs. Charles Sands
 Mr. & Mrs. Neil Sapp
 Dr. Melvyn Sarnow
 Mr. Paul Saxon
 Mr. & Mrs. John Schaeffer
 Ms. Maxine Schaffran
 Mr. J. David Scheiner
 Dr. & Mrs. Michael Schenkman
 Drs. Randy & Joel Schenkman
 Mr. & Mrs. Sheldon Schlessinger
 Ms. Wendy Schotland
 Ms. Marge Schrader
 Dr. & Mrs. Bernard Schragar
 Ms. Thelma Schreet
 Dr. & Mrs. James Schwade*
 Dr. & Mrs. Howard Schwartz
 Ms. Bonnie Scianna
 Mr. & Mrs. Anthony Sclar
 Dr. & Mrs. James Segal
 Dr. & Mrs. Morris Shechter
 Mr. & Mrs. Steven Howard Shere
 Mr. & Mrs. Edward Shiffrin
 Ms. Judy Sieftring
 Dr. Wayne Siegel
 Ms. Cecily Silberman
 Mr. & Mrs. Gerald Silverman
 Mr. Arnold Singal
 Ms. Barbara Singer
 SmithKline Beecham
 Ms. Sharon Socol
 Mr. Seymour Sokol
 South Florida Surgical Group
 Dr. & Mrs. Frank Spektor
 Mr. & Mrs. Robert Spiegelman
 Mr. & Mrs. Bernard Stein
 Ms. Mildred Steinbook
 Dr. & Mrs. Samuel Steiner
 Ms. Priscilla Stevens
 Mr. & Mrs. Al Stoker*
 Mr. & Mrs. Seth Stopek
 Mr. Robert Strauss
 Dr. Ellen Strot*
 Mr. Charles B. Stuzin*
 Ms. Midge Sucher
 Mr. & Mrs. John Sumberg
 Ms. Rae Swarte
 Ms. Jacqueline Sweeney
 Ms. June Taylor
 Mr. & Mrs. Arthur Teitelbaum
 Judge & Mrs. Moie Tendrich
 Dr. Jose Maria Teran
 Mr. Don Tescher
 Ms. Anita H. Thiede
 Mr. & Mrs. Mark Thiron
 Mr. Ted Thornburg
 Mr. Henry Tie Shue
 Mr. Michael Tilton
 Mr. & Mrs. Stephen D. Toback
 Dr. & Mrs. Wayne Tobin*
 Mr. & Mrs. Esen Tokay
 Dr. & Mrs. Henry Trattler
 Dr. & Mrs. Michael Troner
 Ms. Susan Tryson Rodin
 Mr. & Mrs. Thomas Tulloch
 Dr. & Mrs. Bernard Tumarkin
 Union Planters Bank*
 Ms. Thomasina Vacca
 Drs. Jay & Ana Vanden Bosch
 Ms. Elizabeth Varet*
 Dr. & Mrs. George Vergara
 Mr. & Mrs. Samuel E. Verrall
 Dr. & Mrs. Howard Wallach
 Wampler, Buchanan & Breen P.A.*
 Dr. Grace Wang & Dr. Steve Pabalon
 Mr. & Mrs. Louis Warren
 Ms. Deborah Weil
 Ms. Doris Weinberg
 Dr. & Mrs. Malvin Weinberger
 Ms. Babette Weiser & Mr. Sid Kantor
 Dr. & Mrs. Peter Weissman
 Ms. Kristine Wenzel
 Ms. Vivianne Wicker Strausbaugh
 Mr. & Mrs. Patrick Wilkins
 Mr. & Mrs. Charles Williams
 Dr. & Mrs. Warren Wilfus
 Dr. & Mrs. Carlos Witus
 Mr. & Mrs. Bernard Wolfson
 Dr. & Mrs. Philip Wolman*
 Mr. Richard Woolf
 Dr. & Mrs. Lloyd Wruble
 Dr. & Mrs. Jack Yaffa
 Mr. & Mrs. Mitchell Yelen
 Mr. & Mrs. Kenneth Young
 Mr. Dean Ziffer
 Dr. Jack Ziffer
 Mr. Steven Zimet
 Dr. & Mrs. Howard Zwibel*

* Denotes contributions of \$1,000-4,999.

** Denotes contributions of \$5,000 and above.

All contributions are cumulative through 8/1/99.

We apologize for any errors or omissions. Please inform us if we inadvertently omitted your name.



*A billboard on South Dixie
highway reminds parents of
the danger of guns.*



The Melissa Institute

For Violence Prevention and Treatment
6200 SW 73 Street • Miami, FL 33143
Phone 305-668-5210 • Fax 305-668-5211
E-mail: melissainstitute@aol.com



The Melissa Institute

For Violence Prevention and Treatment

6200 SW 73 Street • Miami, FL 33143

Phone 305-668-5210 • Fax 305-668-5211

E-mail: melissainstitute@aol.com