



The Melissa Institute
For Violence Prevention and Treatment



2015 Report to the Community

SYNERGY

November 2014

Dear Friends:

Change is inevitable but it often generates opportunities to create great new synergies. For 18 years, The Melissa Institute was fortunate to be located within a Baptist Health South Florida office. However, growth there necessitated a move. Fortunately, we were invited by our colleagues at the University of Miami's School of Education and Human Development to move our office into their Community and Educational Well-being (CEW) Research Center. We are especially grateful to Scientific Board members Isaac Prilleltensky, dean of the school, and Etiony Aldarondo, director of the center, who, with this move, have opened up new opportunities for collaboration. Our mission to promote safer communities is perfectly aligned with the university, and we know that this endeavor will benefit society both locally and nationally.

The Melissa Institute remains an independent 501(c)3 charitable entity. We will continue to expand our work to prevent bullying, improve parenting skills through the ACT program and offer conferences, symposiums, workshops and consultations. We supported a pro bono project conducted by the Boston Consulting Group to identify the location of violent youth crimes in Miami-Dade County, which aided the police and Miami-Dade Public Schools Superintendent Alberto Carvalho in finding ways to stem the tide of violence surrounding our schools. Our reading website, readingteacher.net, helped to educate well over 200 visitors per day. Our websites melissainstitute.org and teachsafeschools.org generated over 2.5 million hits last year. Our Facebook page helped educate three-quarters of a million people this year on our mission, especially in the area of gun violence prevention.

Research has shown that the majority of prisoners are functionally illiterate and that the earlier language and reading are introduced, the more likely it is that it will create literate and productive citizens. We initiated an exciting project to encourage early literacy by providing a bilingual book to every new mother at Homestead Hospital and informing them on the importance of reading to their babies and children.

Our move to the University of Miami is a positive one, but it has resulted in increased operating costs. We desperately need your financial support NOW more than ever. Please give generously so that The Melissa Institute can continue to provide its expertise in educating new leaders in the field of violence prevention, thereby promoting the reduction of violence in our society.

Thank you for your donation. It enables us to make positive changes to prevent the epidemic of violence that threatens us all.

Sincerely,

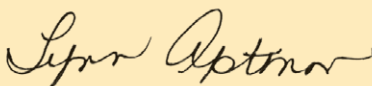

Lynn Aptman
Founder and President



Michael Aptman, M.D.
Founder

A New Home!

Summer is the time when many families move, and that was true this year for The Melissa Institute family. The Institute left its South Miami home of many years for the University of Miami campus, where it is now housed at the School of Education and Human Development's Community and Educational Well-being (CEW) Research Center in Coral Gables.

"We're delighted about our move to UM," said Lynn Aptman, the Institute's president and one of its founders. "The Institute remains an independent, not-for-profit entity, but there will be many opportunities for the Institute to collaborate with the university on projects of mutual interest. The resulting synergy of our joint efforts is truly exciting."

Etiony Aldarondo, Ph.D., director of the CEW and a member of the Scientific Board of The Melissa Institute, and Dean Isaac Prilleltensky, Ph.D., who is also a Scientific Board member, were instrumental in bringing the Institute to the UM campus. "It's a natural step," Dr. Aldarondo said. "I've seen The Melissa Institute grow and develop, and now we can work closely together on research initiatives and get students engaged in the Institute."

The University has agreed to provide two student interns to help with Institute programs, and the Institute has agreed to provide at least one scholarship for a UM doctoral student studying a violence-related topic. This year's Belfer-Aptman Scholars Award went to Amelia Swanson, for research on her dissertation "Post-traumatic Growth Among Latina Victims of Interpersonal Violence in Psychological Treatment."

Dr. Aldarondo also envisions inviting members of The Melissa Institute's prestigious Scientific Board to serve as co-investigators on UM-funded research projects. "There are so many possibilities for collaboration," he said. "We can work together to disseminate the latest information relating to violence, providing experts for interviews and writing opinion pieces for the media."

The UM campus will also provide settings for The Melissa Institute's educational conferences for professionals and students alike.

Ms. Aptman said that the long-time work of the Institute relating to bullying prevention, parenting training, consulting services and literacy will continue.

"Change is invigorating," she said. "And we're moving full steam ahead."



Focusing on Youth Safety

The mass shooting of school children in Newtown, Conn., in December 2012 galvanized many communities across the nation to do more to ensure safer schools. Miami-Dade was no exception. Mayor Carlos Gimenez and School Superintendent Alberto Carvalho convened the Roundtable on Youth Safety. Meeting with the county's police chiefs and mayors and dozens of other interested organizations, they formed four working groups to recommend ways to improve youth safety, both in and out of school.

The Melissa Institute brought the prestigious Boston Consulting Group (BCG) to the table. BCG had conducted a detailed study in Chicago of crime hot spots, school safety practices and victim risk factors. They offered to do the same, without charge, for Miami-Dade.

"The BCG data analysis was very helpful," said Lisa Martinez, formerly Mayor Gimenez's chief of staff and the person tasked by the mayor to oversee the Roundtable's work. "They brought together facts and data points from

various sources," creating a clear picture of problematic neighborhoods. The data also demonstrated the typical characteristics of student victims of violent crime, and modeled who is at highest risk. About 80 percent of the "ultra-high-risk" students were clustered at 22 schools.

One important result of the Roundtable on Youth Safety is better communication and working relationships among various government agencies, according to Ms. Martinez. "For example, we see the police and Parks Department working together more closely to provide safer environments outside of school. In fact, schools are the safest place for our youth," she added. "Much of the challenge lies outside of school."

"The synergy of so many groups and individuals working toward a common goal — safer schools and neighborhoods for our children — was striking," said Lynn Aptman, president of The Melissa Institute. "We were proud to be part of this effort."



Miami-Dade Mayor Carlos Gimenez addresses the first Roundtable on Youth Safety meeting at Vizcaya.

By the NUMBERS

Bullying prevention programs • 11, attended by more than 700 students and adults

ACT Raising Safe Kids classes • More than 300 parents of young children attended in the southeast region

Consultations • Numerous, including three days of presentations by Scientific Board member Jim Larson, Ph.D., to Miami-Dade school faculty on anger and aggression management of children and adolescents, as well as new concepts on motivating positive student behavior

Melissa Institute Facebook page • 8,578 new "likes"; 721,014 people reached

www.readingteacher.net • 175,344 unique visitors to the Institute's website for teachers of early readers, an average of 225 per day. The YouTube channel housing reading videos has had 933,074 video views, and has 2,589 subscribers

Books for Babies

Research shows that 85 percent of incarcerated juvenile offenders cannot read. Because of the importance of early literacy, The Melissa Institute has begun a new program: Books for Babies.

“The Institute is donating books to new mothers at Homestead Hospital, to encourage them to start reading to their babies as soon as possible,” said Karyn Cunningham, Institute vice president. “The book is *Curious George*, which is a children’s classic. And it’s a bilingual edition, so parents can read to their children in their own language.”

The idea for the books project came from Board member Joan Gluck, M.D., a retired pediatric allergist. The first 400 books have already been delivered to the hospital. The Institute hopes the community will embrace the Books for Babies program. Tax-deductible donations can be sent to the Institute office, 1507 Levante Ave., Suite 331, Coral Gables, FL 33146. Mark your check “Books for Babies.”



Baby Garrett Upthegrove is not exactly enthralled as mom Jaimi Upthegrove reads to him at Homestead Hospital.



BULLYING PREVENTION

About 150 fourth and fifth grade students from 14 elementary schools attended the Institute’s 11th annual conference on bullying prevention in October. Facilitators were Palmetto counselor Julie Astuto and Trish Ramsay, the Institute’s education director.

Gun Sense in Short Supply

Although nothing can match the horror of the mass shooting of school children in Newtown, Conn., there were at least 44 school shootings in the 14 months following the Newtown killings, according to the organization Everytown for Gun Safety. A scientific poll commissioned by The Melissa Institute last year showed that South Florida residents overwhelmingly support changes in gun regulation, with strong support even among members of the National Rifle Association. Ninety percent of South Floridians favor background checks for all gun purchases and 86 percent support requiring gun owners to register their firearms. The South Florida results closely track national surveys on gun issues.

With that much support, you’d expect to see a flurry of legislative action to pass gun laws. “Sadly, not much has been accomplished since Newtown,” said Michael Aptman, M.D., a Melissa Institute founder. “In fact, Florida has passed five pro-gun measures this year, according to the website guns.com,” he said.

What can ordinary citizens do to see that Congress and the states act on the citizen demand for safer gun laws? “We have to take it to the ballot box,” Dr. Aptman said. “We have to vote for candidates who support common-sense gun laws that also protect the Second Amendment.” Go to the everytown.org website to learn more.

“It’s been nearly two decades since a gun took our daughter Melissa’s life,” Dr. Aptman said. “What progress have we made? Americans don’t have to tolerate 31,000 deaths from gun violence every year. We must demand sensible gun laws. And we must bolster evidence-based programs to help families whose members have mental health issues.”



Applying the Lessons Learned

For 18 years, The Melissa Institute has presented an annual conference for teachers, school counselors, social workers, therapists, law enforcement personnel and others to provide evidence-based information on ways to prevent and treat violence. At the May 2 conference, Melissa Institute Scientific Director Donald Meichenbaum, Ph.D., joined psychologists Steve Dykstra, Ph.D., of Milwaukee and Scott Miller, Ph.D., of Phoenix in discussing community-based interventions that have proven successful.



Suzanne L. Keeley, Ph.D. (right), presents the Community Service Award to Carlos Salgado and Rocio Tafur-Salgado.

EnFAMILIA Honored

Carlos Salgado and Rocio Tafur-Salgado, founders and directors of EnFAMILIA, were honored with the Suzanne L. Keeley, Ph.D., Community Service Award at the Institute’s annual conference. EnFAMILIA provides educational programs, including ACT Raising Safe Kids, for parents in English and Spanish. The group focuses on migrant workers and low-income families in deep south Miami-Dade County, helping parents to understand ways they can protect children from violent influences in society.



Scott Miller, Ph.D., professor of behavioral health at Arizona State University, described ways to improve outcomes of psychotherapy.



Donald Meichenbaum, Ph.D., Scientific Director of The Melissa Institute, has organized 18 annual conferences to provide evidence-based research on violence prevention.

Peace Under the Stars

A stunning array of jewelry, trips, wine, sports tickets plus much more awaited guests bidding in the silent auction at this year's Peace, Harmony and Moonlight fundraiser. Energetic Grace Carricarte chaired the auction for the sixth time. Her hard-working committee amassed 218 items, which contributed \$25,000 toward the evening's net proceeds of nearly \$72,000. About 230 guests dined in the peaceful Fairchild Tropical Botanical Garden setting, and enjoyed moonlit tram tours of the garden.



Founders Dr. Michael and Lynn Aptman (left to right), Auction Chair Grace Carricarte, President Emeritus Suzanne Keeley, Ph.D., and Natasha and Philipp Ludwig, co-chairs of the event.



Board member Etiony Aldarondo, Ph.D., and his son Diego, a talented saxophonist who provided some of the evening's "harmony."



Long-time supporter Amy Halsey joined Miami-Dade School Board member Larry Feldman (center) and Peter Ulrich, BCG managing partner.

Join the Fun!
Peace, Harmony and Moonlight
March 19, 2015



Board member Maggie Snyder (left) and her husband, Aaron, with Lisa Goldberg, Honorary Board member.



School Superintendent Alberto Carvalho praised The Melissa Institute for its work in preventing violence.



Young Professionals members Grace Carricarte (left) and Amanda Keeley enjoyed the peaceful Fairchild Garden environs.

To view more photos of Peace and Harmony, go to melissainstitute.org.

OUR VOLUNTEER BOARDS

Without the participation, expertise and leadership of our volunteer boards, the Institute could not accomplish its goals. These include the Board of Directors, Scientific Board and Honorary Board.

BOARD OF DIRECTORS

Etiony Aldarondo, Ph.D.
Lynn Aptman, M.Ed.
President
Michael Aptman, M.D.
Jo Baxter, MBA
Kenneth M. Bloom, Esq.
Grace L. Carricarte, M.S. Ed.
Penn B. Chabrow, Esq.
Karyn I. Cunningham, B.A.
Vice President
Joan Gluck, M.D.
Remi J. Kajogbola, MBA
Suzanne L. Keeley, Ph.D.
President Emeritus
Philipp N. Ludwig, M.S.,
MBA Treasurer
Donald Meichenbaum, Ph.D.
Research Director
Lissette M. Perez-Lima, Ph.D.
Marguerite Snyder, Esq.
Secretary
Javier F. Vilasuso, M.D.
Atlee W. Wampler III, Esq.

SCIENTIFIC BOARD

Etiony Aldarondo, Ph.D.,
University of Miami
Wendy Craig, Ph.D., Queen's
University
Jim Larson, Ph.D., Professor
Emeritus
Donald Meichenbaum, Ph.D.,
Professor Emeritus
Guerdia Nicolas, Ph.D.,
University of Miami
Clifford O'Donnell, Ph.D.,
Professor Emeritus
Debra J. Pepler, Ph.D., York
University
Isaac Prilleltensky, Ph.D.,
University of Miami
Wendy K. Silverman, Ph.D.,
Yale University
Ron Slaby, Ph.D.,
Harvard University
Dale M. Willows, Ph.D.,
University of Toronto
Marleen Wong, Ph.D.,
University of Southern
California

STAFF

Frank G. DeLaurier, Ed.D.
Executive Director
Trish Ramsay, M.A.
Education Director

HONORARY BOARD

Janine Armstrong
Adrienne Arsh
Armando Codina
Patricia E. Deering
The Hon. Norman Gerstein
Robert Gintel
Lisa Goldberg, Esq.
The Hon. Bob Graham
Judith S. Katzen
David Lawrence Jr.
The Hon. Cindy Lederman
Ira H. Leesfield, Esq.
The Hon. Carlos J. Martinez
Leonard Pitts
The Hon. Orlando Prescott
Olga M. Ramudo
The Hon. Katherine
Fernandez Rundle
Judy Schaechter, M.D., MBA
Arthur Teitelbaum
Cynthia Wolman, M.Ed.

IN-KIND DONORS

Actors' Playhouse
Alma Jewelry Designs
Ann Marie's Bridal Boutique
Anton Acero Beauty Studio
Dr. & Mrs. Michael Aptman
Aqasports
Aquatica
The Art of Massage
Aunt Jill's Desserts
Bali Ha'i Charter
Baptist Health South Florida
Barceloneta Restaurant
Ms. Jo Baxter
Belezza Spa & Salon
Betsy Ginter Jewelry
Biscayne Tavern
Francisco J. Blanco, DMD
Bliss Salon
Dr. Barbara & Mr. Ken Bloom
Bodies by Pilates
Ms. Ardis Bourland
Brooks Brothers, The Falls
Bugatti Restaurant
Business Travel Advisors
Ms. Grace Carricarte
Cesu Company
Mr. & Mrs. Penn Chabrow
Cheesecake Factory
Chevron Gas Station
Chirife Floral Design
Christy's Restaurant
City Pooch
Coco Bella Designs
Coconut Grove Gallery
& Interiors
Color Head Salon & Spa
Coral Bagels
CVI.CHE 105
Deering Estate Foundation
Dr. & Mrs. Frank G. DeLaurier
Del Sur Artisan Eats
Dixie Animal Hospital
Ellen's Treasures
Equinox Fitness Club
Esprit-Miami, Inc.
Executive Printers
Express Travel
Fairchild Tropical Botanic
Garden
Mr. & Mrs. Eli Feinberg
Fit 2 Go Healthy Gourmet
Fleming's Prime Steakhouse
For Eyes Optical
Four Seasons Hotel Miami
J. Arturo Fridman, M.D.
Randy Furshman, DDS
Ms. Bobbi Garber
Jo-Anne Gardner Designs
Mr. Robert Gintel
Ms. Surabhi Golechha
GT Sports
Hampton Inn Miami
Coconut Grove
Hampton Inn & Suites,
Miami/Brickell
Harp Productions
Himi's Wayside Garden Florist
Homestead White Star Farms
Ms. Katherine Honey
Hot Cookies
Hyatt Regency Coral Gables
Ike Behar Clothing
Intercontinental Hotel San Juan
International Accessories, Inc.
Jaguar Ceviche Spoon & Grill
Jewelry by Jan
Joe's Stone Crab Restaurant
Juana M Restaurant
Julien Farel Salon & Spa
Ms. Martha Turney
Dr. & Mrs. Barry Katzen
Dr. Suzanne L. &
Mr. Brian E. Keeley
Knitting Pretty
Kute Kuts Pet Grooming
Jim Larson, Ph.D.
Learning Express
Lion Country Safari
Loews Miami Beach Hotel
Mr. & Mrs. Philipp Ludwig
M Cycle Gym
Ms. Margarita Martin
Mayte Nardo Salon
Medifast Weight Control
Center
Dr. & Mrs. Jonathan Messinger
Miami Dolphins, Ltd.
Miami Heat Foundation
Miami Heat Group
Miami Marlins Foundation
Miami Symphony Orchestra
Ms. Michele Militare
Jennifer Miranda, M.D.
Mondrian South Beach
Monet Coiffure
The Muffin Tin Restaurant
Ms. Patricia Murphey
Mutineer Restaurant
Myra & Company
NC Designs
Ms. Phillis Oeters
Orange Theory Fitness

Mr. & Mrs. John Ostrow
The Palace Coral Gables
Parties by Lyn, Inc.
Pego Lamps
Penguin Store South Beach
Mr. Ramon Perez
Lissette M. Perez-Lima, Ph.D.
Perricone's Marketplace
Perry Ellis International
Peter Damian Hair Gallery
PRP Wine International
Publix Super Markets, Inc.
Ms. Trish Ramsay
Red Fish Grill
Ritz-Carlton Coconut Grove
Ritz-Carlton Key Biscayne
Roasters 'n Toasters
Leonard H. Rothenberg, DDS
Ms. Ann Rubino
Ms. Linda Santos
SBE Hotel Group
Seasons 52
SeaWorld Parks Orlando
SG & Company, LLC
Ms. Jara Shapiro
Ms. Jill Sheer
Shell Oil Co.
Kenneth B. Snyder, DVM
Susan Snyder, Ph.D.
Solutions of Software
Southwest Airlines
Mr. & Mrs. Daniel Staton
Stein Paint Co.
Ms. Dorothy Stein
Ms. Ellen Steiner
Stella & Dot
Ellen M. Strot, Ph.D.
Sunday Afternoons of Music
Sunset Corners Fine Wine
& Liquors
Target
Theatre of the Sea
Total Wine
Mr. Monty Trainer
Trattoria Luna
Trini Salon & Spa Brickell
Truluck's Restaurant
Victor Vianello Cruise One
Vizcayans
Walt Disney World Co.
White Star Farms
Williamson Automotive
Ms. Denise Winston
Yuca Restaurant
Zoo Miami

VOLUNTEERS

Ms. Julie Astuto
Ms. Christine Baldwin
Ms. Marie Barredo
Ms. Jessi Berrin
Dr. Barbara Bloom
Ms. Jill Bloom
The Rev. Katherine Carroll
Ms. Sheila Chabrow
Ms. Megan Cunningham
Mr. Casey DeLaurier
Ms. Wendy Denkhaus

Mr. Ian Duffy
Mr. John Duffy
Ms. Gabriela Fernandez
Ms. Kelley Flag
Ms. Helene Furgang
Ms. Joanne Gentile
Ms. Christine Gilbert
Ms. Lisa Goldberg
Ms. Phyllis Goldberg
Ms. Amy Halsey
Ms. Sophia Hernandez
Ms. Martha Journey
Ms. Judith Katzen
Ms. Donna Latshaw
Ms. Bobbie Longo
Ms. Barbara Ludovici
Ms. Eryn McJilton
Ms. Jeanee McJilton
Ms. Olivia Martin
Ms. Christine Martindale
Ms. Rossy Martinez
Ms. Alyse Messinger
Ms. Patricia Murphey
Ms. Maida Pacheco
Ms. Krissa Ramsay
Ms. Olga Ramudo
Ms. Laurel Rothman
Ms. Linda Santos
Ms. Elaine Sevush
Ms. Lynn Shapiro
Ms. Jill Sheer
Ms. Donna Silverman
Ms. Ellen Steiner
Dr. Sam Steiner
Ms. Laura Vilasuso
Ms. Suzanne Wallach
Ms. Judy Wiesenfeld
Ms. Cynthia Wolman
Ms. Hunter Wright
Ms. Nannette Zapata

DONORS

\$10,000-\$24,999

American Psychological
Association
Dr. & Mrs. Michael Aptman
Mr. Richard P. Cole
Ms. Patricia Deering
Dr. Suzanne L. &
Mr. Brian E. Keeley

\$2,500-\$9,999

Anonymous
Mr. & Mrs. Lowell Aptman
Baptist Health South Florida
The Boston Consulting Group
Mr. Michael A. Carricarte
Dr. & Mrs. Frank DeLaurier
The Garner Foundation, Inc.
Mr. & Mrs. Stan Heiblum
Mr. Javier Hernandez-Lichtl
Mr. & Mrs. Philipp Ludwig
Mr. Kenneth O'Keefe
Dr. Julie Schwartzbard &
Mr. Neil Bernstein
Students Offering Support, Inc.

\$1,000-\$2,499

Anonymous
Etiony Aldarondo, Ph.D.
Mr. Gregory T. Aptman
Mr. & Mrs. Mike Baxter
Dr. Barbara &
Mr. Kenneth Bloom
Coastal Construction Group
Ms. Jo-Anne Gardner
Drs. Joan & Paul Gluck
Gulliver Schools
Mr. & Mrs. Douglas Halsey
Ms. Sally A. Heyman
Dr. Susan Iannaccone
Instinet
Mr. & Mrs. Kent Journey
Dr. & Mrs. Jonathan Messinger
Ms. Kathy E. Miller
Pi Beta Phi Foundation
Radiology Associates of
South Florida
Ms. Patricia S. Ramsay
Ms. Shirlee Schiller
Dr. & Mrs. William Stokes
Dr. & Mrs. Michael Troner
Mr. & Mrs. Philip Wolman
Wolpe & Leibowitz, LLP

\$500-\$999

Mr. & Mrs. Wallace Aptman
Mr. Antonio Argiz
Mr. & Mrs. Leonard Bloom
Dr. Francisco Borja
Ms. Grace Carricarte
Mr. & Mrs. Penn Chabrow
Ms. Wendy K. Denkhau
Mr. John Dubois
Mr. Bernard Eckstein
Mr. Edward Ehrlich
Dr. & Mrs. Michael Finer
Florida International University
Mr. & Mrs. George Foyo
The Hon. Norman Gerstein
Ms. Lisa Goldberg &
Mr. Witold Jurewicz
Mr. & Mrs. Michael Hearn
Dr. & Mrs. Michael Hoff
Dr. & Mrs. Raymond Horwitz
Dr. & Mrs. Charles Jordan
Mr. & Mrs. Lawrence Kahn III
Mr. Remi Kajogbola
Dr. & Mrs. Barry Katzen
Mr. & Mrs. Jonathan Kislak
Ms. Christine Kotler
Mr. R. Kirk Landon
Dr. Jim D. Larson
Leesfield Family Charitable
Foundation
Mr. Elton Lipnick
Dr. & Mrs. Leonardo Lopez
Ms. Christine Martindale
Ms. Jeanee McJilton
Mr. Joseph E. Miller
Ms. Deborah Montilla
Ms. Patricia Murphey
Ms. Elizabeth Olazabal

Dr. Debra J. Pepler
Ms. Susan Rodolfi
Mr. Nathan Sadownik
St. Andrew's Episcopal Church
Dr. & Mrs. Bernard Schrager
Mr. & Mrs. Brian Spector
Ms. Marsha Tejeda
Dr. & Mrs. Alexander
Van Der Ven
Dr. & Mrs. Howard Wallach
Dr. Grace Wang &
Dr. Steven Pabalan
Mr. & Mrs. Bernard Wolfson
\$250-\$499
Mr. & Mrs. Paul J. Applebaum
Ms. Jessica Aptman
Mr. & Mrs. Matthew Aptman
Mr. & Mrs. Robert Baal
Dr. & Mrs. Victor Barredo
Mr. & Mrs. Jeffrey Bernstein
Bet Shira
Borinquen Health Care
Center, Inc.
Mr. & Mrs. Steven Brooks
Dr. & Mrs. Mark Caruso
Coalition of Florida Farmworker
Organizations, Inc.
Coconut Grove Bank
Mr. & Mrs. Anthony DeLaurier
Florida Christian School of
Dade County
Mr. David Frum
Dr. & Mrs. Richard Gelman
Dr. & Mrs. Jeffrey Glasser
Dr. Norman Goldberg
Ms. Wendy W. Greenleaf
Mr. & Mrs. Richard Ivans
Jewish Community Federation
Dr. & Mrs. Steven Kobetz
Mr. Adam Koppekin
Mr. Mark Leibowitz
Mr. & Mrs. Paul Lester
Mr. Norman Levine
Mr. & Mrs. Dennis Longo
Meichenbaum Consulting, Inc.
Miami-Dade County Public
Schools
Mr. Ben Mollere
Dr. & Mrs. Michel Nahmad
Ms. Marie D. Osborne
Dr. & Mrs. Philip Paul
Dr. Jorge Perez
Dr. Lissette Perez-Lima
Public Defender's Office,
11th Judicial Circuit
Dr. & Mrs. David Racher
Dr. & Mrs. Anis Racy
Mr. & Mrs. Leonard Rosenberg
Dr. & Mrs. Kenneth Rosenthal
Dr. & Mrs. Lawrence Rothman
Mr. Ed Shohat
Mr. & Mrs. George Silver
Dr. & Mrs. Samuel Steiner
Mr. & Mrs. John Sumberg
Drs. Albert & Debbie Tano

Mr. Dan Vigdor
Dr. & Mrs. Javier Vilasuso
Mr. & Mrs. Gary Winston

\$100-\$249

Dr. & Mrs. Michael Abels
Mr. & Mrs. Alan Adrian
Mr. & Mrs. Alan Altman
Mr. & Mrs. Cromwell
Anderson
Ms. Debra Appelbaum
Ms. Julie Astuto
Ms. Evelyn K. Axler
Dr. & Mrs. David M. Billings
Dr. & Mrs. Lawrence Blacher
Ms. Rochelle Jennifer Boas
Dr. & Mrs. Robert Boyett
Ms. Marilyn S. Cahn
Ms. Asline Charles
Ciminero & Associates
Mr. Joe Cross
Dr. & Mrs. Dale Davis
Dr. John V. Defazio Jr.
Dr. Carey Dowling
Mr. & Mrs. Ira Drescher
Dr. & Mrs. David Edelman
EnFamilia Inc.
Mr. & Mrs. Daniel Epstein
Family Services of NW PA
Mr. & Mrs. Harvey Friedman
Ms. Bette Ganz
Mr. Joseph Goldstein
Mr. & Mrs. Dane Gordon
Ms. Gina Graham
Mr. Alan Greenfield
Dr. & Mrs. Paul M. Gustman
Drs. Ana & Joshua Harris
Mr. Robert Honigman
Mr. & Mrs. Steven Isicoff
Mr. & Mrs. Bob Jackman
Dr. Charles Kalstone
Dr. & Mrs. Lawrence Katzen
Mr. Byron T. Kibort
Ms. Marilyn Koretz
Mr. Pablo Landi
Mr. & Mrs. Thomas Lehman
Mr. & Mrs. Warren Levitan
Dr. & Mrs. Richard Levy
Ms. Gail Mazzara
Ms. Janet R. McAliley
Dr. Robert McCune
Mr. John McGillian
Ms. Lori McLuskey
Ms. Debra McNeil
Dr. & Mrs. Neil Messinger
Mr. Stephen Minick
Mr. Elias Monzayet
Ms. Dorothy Olster
Our Lady of the Holy Rosary
St. Richard
Ms. Shelly Peed
Mr. & Mrs. Peter Phillips
Ms. Nancy Polk
Mr. Alex Ponomarenko
Ract and Valenca, LLC
Mr. Edward Rappaport

Dr. & Mrs. Victor Richards
 Mr. Laurence Rogers
 Mr. Stephan Rogers
 Mr. & Mrs. Jeffrey Roth
 Mr. Adam Rubin
 Ms. Ann Marie Rubino
 Dr. & Mrs. Jean Samimy
 Dr. & Mrs. Richard Sandrow
 Dr. Judith Schaechter
 Dr. & Mrs. Fred Schild
 Mr. & Mrs. Allen Schneider
 Mr. & Mrs. Ronald Schotland
 Mr. & Mrs. John Schwebel
 Ms. Lynn Shapiro
 Mr. Keith Sharkey
 Mr. & Mrs. Emery Sheer
 Mr. & Mrs. Mark Shemtob
 Dr. & Mrs. Fred B. Sherman
 Dr. & Mrs. Alan Shiffrin
 Mr. & Mrs. Lloyd Shor
 Mr. & Mrs. Leonard Silverman
 Mr. & Mrs. Aaron Snyder
 South Florida ENT Associates
 Dr. & Mrs. Jeffrey Spar
 Dr. & Mrs. Frank Spektor
 Mr. & Mrs. Robert Spiegelman
 Dr. David Stein
 Ms. Dorothy Stein
 Mr. Michael Stein
 Ms. Charo Supiciche
 Thelma Gibson Health
 Initiative
 Mr. & Mrs. Henry Tie-Shue
 Dr. & Mrs. Wayne Tobin
 Ms. Blanca M. Valle

Mr. Melie Viera
 Ms. Rachel L. Wallach-Perez
 Mr. & Mrs. Atlee Wampler III
 Ms. Claire Warren
 Dr. & Mrs. Malvin Weinberger
 Ms. Judith Weisenfeld
 Ms. Diane Weiss
 Mr. & Mrs. Charles Williams
 Dr. & Mrs. Carlos Wolf
 Ms. Barbara Wolfsdorf
 Jessie & Bernard Wolfson
 Family Foundation
 Dr. & Mrs. Jack Wolfsdorf
 Ms. Susan Wurzel
 Dr. & Mrs. Jack Yaffa
 Ms. Jennifer Zidel
 Dr. & Mrs. Howard Zwibel

\$1-\$99

Ms. Olga Alonso
 Mr. Javier Alvarado
 Mr. Carlos Mendez Arroyo
 Rabbi & Mrs. David Auerbach
 Dr. & Mrs. Kenneth Baer
 Ms. Dina Bancuz
 Mr. & Mrs. Carl Barenboim
 Mr. & Mrs. Ted Bayer
 Dr. Douglas Beek
 Ms. Rebecca Biderman &
 Mr. David Fraher
 Ms. Kathleen Blackwood
 Ms. Alice Bloom
 Ms. Karen Bodenhammer
 Ms. Christina Brumer
 Mr. Benjamin Daniel

Ms. Beth Davis
 Ms. Ana Claudia De Alba
 Ms. Robin Denison
 Mr. & Mrs. Gerald Enerfeld
 Mr. Victor Esterlitz
 Ms. Trudy Faust
 Ms. Lia Fernandez
 Mr. & Mrs. Sigmund Fox
 Ms. Debra Freedman
 Mr. & Mrs. Antonio Fuentes
 Mr. & Mrs. Thomas Gammon
 Ms. Laura Gauntner
 Ms. Joanne Gentile
 Dr. David Glabman
 Ms. Judith Ozar Henry
 Mr. & Mrs. Alexander
 Hernandez
 Mr. & Mrs. Martin Hernandez
 Mrs. Adele Hertz
 Mr. & Mrs. Charles Horowitz
 Mr. Elias Juliao
 Ms. Frances S. Kadesh
 Ms. Maria Kahl
 Dr. & Mrs. Leonard Kalman
 Mr. Barry J. Katz
 Mr. Sean Kramer
 Ms. Donna Latshaw
 Dr. George A. Levine
 Ms. Natalie Liebman
 Ms. Barbara Ludovici
 Mr. Rege Malone
 Dr. & Mrs. Stephen Margolis
 Ms. Arlene Martinez
 Mr. Padinjarayil Mathew
 Dr. & Mrs. Kenneth Mendelson

Ms. Martha Miranda-Ortiz
 Ms. Andrea Munoz-Rodriguez
 Network for Good
 Ms. Gabriela Orihuela
 Ms. Alba M. Passerini &
 Dr. Charles I. Wohl
 Ms. Sharon Polk-Sadownik
 Ms. Nancy Pollack
 Ms. Katherine Pollak
 Ms. Natasha Posada
 Ms. Mary Reincke
 Mr. & Mrs. Andrew Rifkin
 Ms. Vanessa Risatti
 Ms. Lizmarie Rodriguez
 Ms. Shawn Rosen-Holtzman
 Mr. & Mrs. Joel Rosenblatt
 Ms. Melissa Rospigliosi
 Ms. Barbara Ross
 Dr. & Mrs. Martin Rothberg
 Mr. Kyle Saxon
 Mr. & Mrs. Michael Silverman
 Mr. & Mrs. Howard Socol
 Ms. Laura Steckler
 Mr. & Mrs. Bernard Stein
 Ms. Melanie Stoia
 Ms. Terri Ann Stratton
 Ms. Christine M. Summers
 Mr. & Mrs. Dennis Turk
 Mr. Victor Vianello
 Mr. Arlyne Wayner
 Ms. Laura Weinfeld
 Ms. Julie S. Whitney
 Ms. Jerold Wilck
 Mr. & Mrs. Kenneth Young

2015 Community Report

Editor and Writer: Jo Baxter; Graphic Designer: Denise Winston; Photographer: Mabel Rodriguez; Copy Editor: Dorothy Stein



Anahi Jimenez, 10 years old,
 Shenandoah Elementary



Amalia Suros, 8 years old,
 Tucker Elementary



Yuliett Pulido, 9 years old,
 Tucker Elementary

The Melissa Institute for Violence Prevention and Treatment is a not-for-profit 501(c)(3) organization. The Institute was established by Melissa Aptman's family and friends a year after her death. Our continuing efforts reflect the belief that each of us has the power to effect change and that we must work together for the betterment of our society.



Melissa Aptman

The Institute's mission is to prevent violence and promote safer communities through education and application of research-based knowledge.

[Please click here if you would like to make a donation.](#)

The Melissa Institute
1507 Levante Avenue, Suite 331
Coral Gables, FL 33146

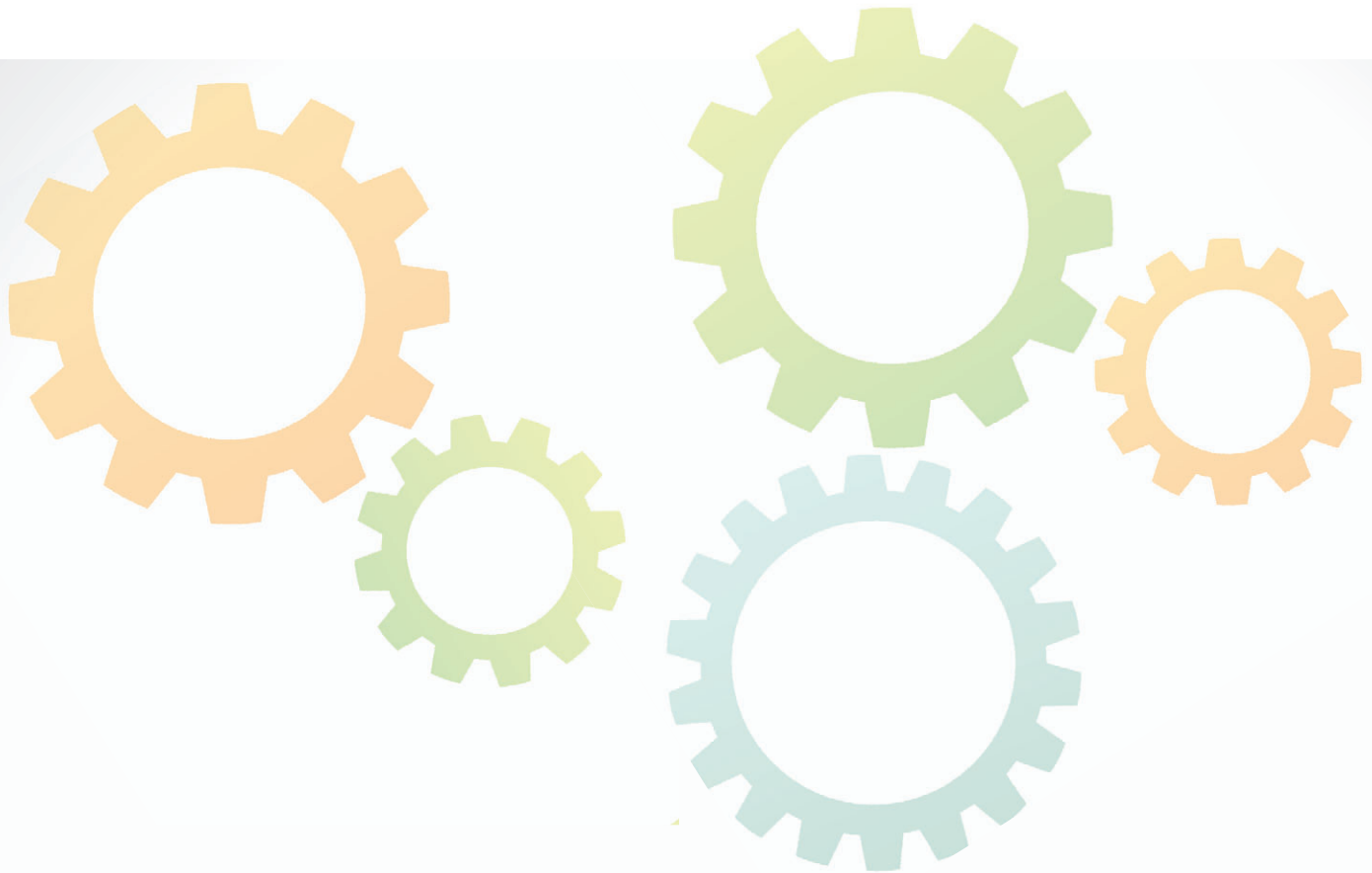

The Melissa Institute
For Violence Prevention and Treatment

Located at the University of Miami, School of Education and Human Development

1507 Levante Avenue, Suite 331 ■ Coral Gables, FL 33146

Phone 305-284-2930 ■ Fax 305-284-2960